PREFEITURA DO MUNICÍPIO DE PORTO VELHO

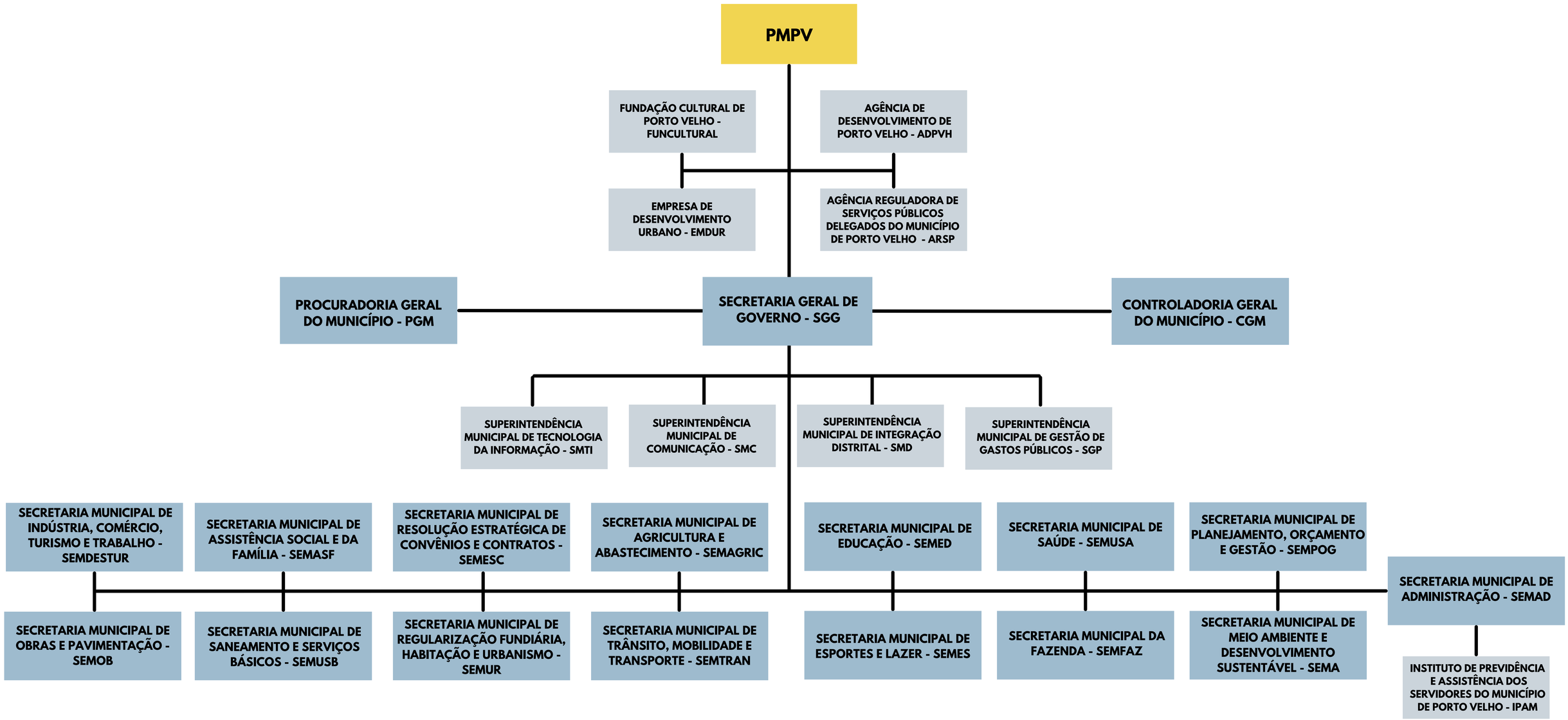
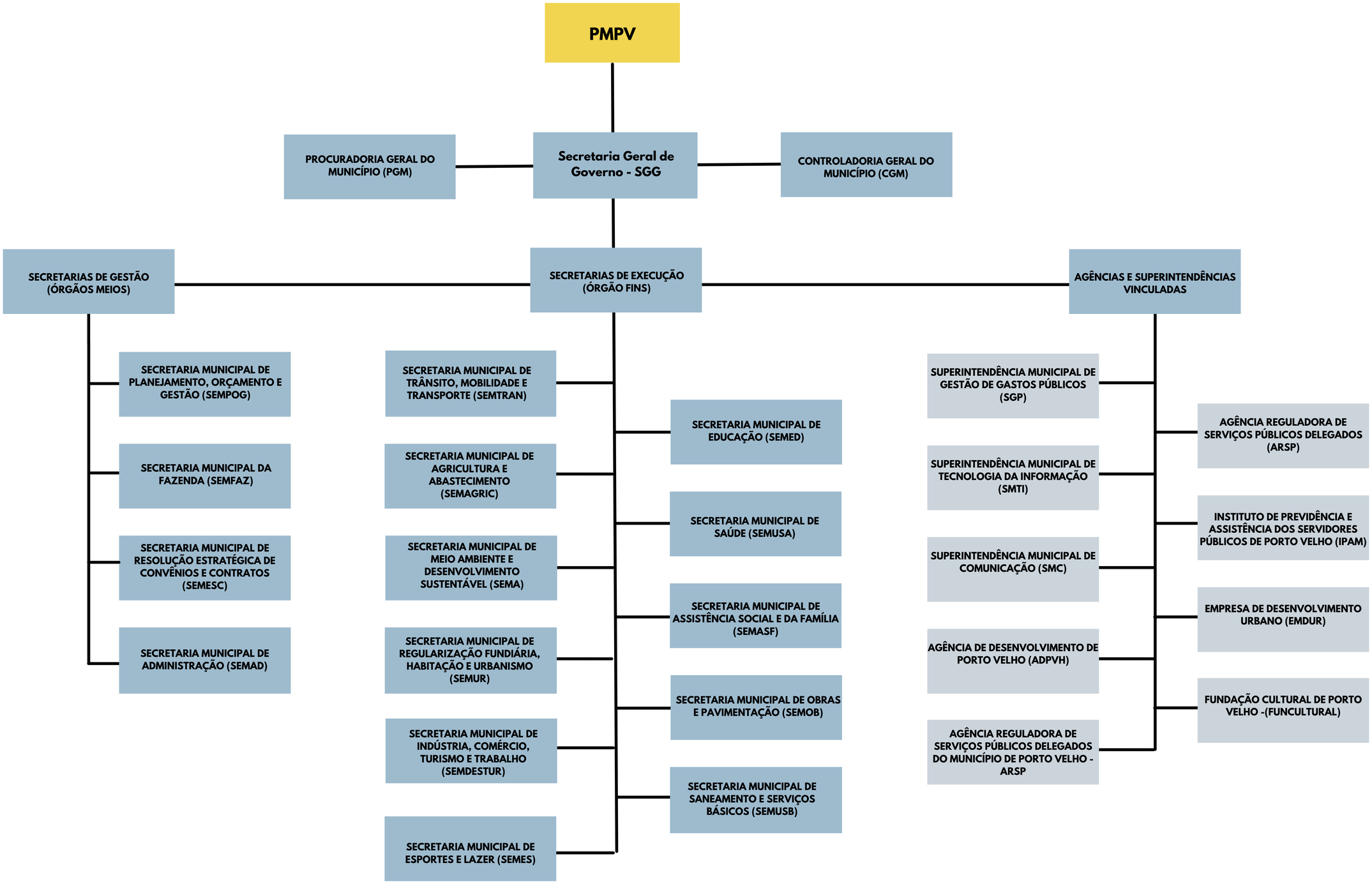
PREFEITURA DO MUNICÍPIO DE PORTO VELHO